

ORGANIZATION AND OFFICERS

BOARD OF STEWARDS

Judge D. W. Wilcox, Chairman	
J. T. Atkin	Marvin Behrens
Mrs. C. S. Belford	Mrs. Linnie Campbell
E. M. Daughtrey	J. Hester Davis
C. O. Edens	R. L. Galloway
J. S. Gillett	E. G. Gillett
J. C. Godbey	H. N. Graves
A. W. Gray	R. L. Hiles
S. A. Hodges	F. C. A. Lehmborg
I. J. McCook	W. H. Nunn
Lott B. Rogers	F. B. Secrest
R. J. Stone	O. A. Ullrich
J. M. Vaught	D. K. Wilcox
M. L. Williams	

CHURCH SCHOOL

M. L. Williams, General Superintendent	
I. J. McCook	General Secretary
Marvin Behrens	Treasurer
R. L. Hiles	Supt. Adult Division
Mrs. Ruth Ferguson	Supt. Young People's Division
Mrs. A. R. Wapple	Children's Division

DEPARTMENT SUPERINTENDENTS

Adult—R. L. Hiles
Senior—R. J. Kidd
Intermediate—Mrs. John R. Martin
Junior—Mrs. Hester Davis
Primary—Mrs. A. R. Wapple
Beginners—Miss Agnes Wilcox
Nursery—Mrs. Marvin Hodges
Home—Miss Lettie Edens

WOMAN'S MISSIONARY SOCIETY

Mrs. F. B. Secrest, President	
Mrs. Hester Davis	Vice-President
Mrs. M. L. Williams	Corresponding Secretary
Mrs. Jack Gillum	Recording Secretary
Mrs. E. M. Chreitzberg	Conference Treasurer
Mrs. H. N. Graves, Local Treasurer	

MUSIC DEPARTMENT

Mrs Dor Brown	Choir President
Mrs. Frances Hausenfluck	Director
Miss Iola Bowden	Organist

First Methodist Church

Corner University Avenue and Ash Street
Georgetown, Texas

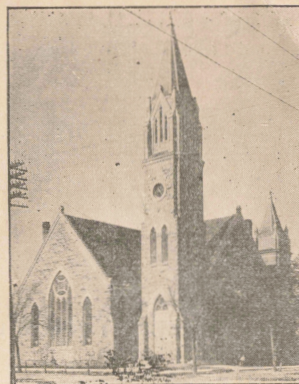

W. C. CHILDRESS, Minister

Telephones

Residence 204 Church Office 317

CHARLES T. THRIFT, JR.

Director of Religion on the Campus

THIS CHURCH

Seeks to minister unto all the needs of everyone who attends its services. Inspiration for the Discouraged, Comfort for the Sorrowing, Strength for the Weak, Friendship for the Friendless and Lonely and Hope and Renewed Courage for the Despairing. To such a broad platform of helpfulness and service, we pledge all the resources of this Church and invite every one into a fellowship of opportunity and service and with cordial earnestness bid you welcome in the Name of our Lord.

Sunday, January 17th, 1937

Morning Worship, 10:55 o'clock

Prelude: Romance.....Sheppard
Processional Hymn No. 1
Call to Worship
Apostles Creed
Prayer and Choral Response
ANTHEM: Heaven Is Here.....Hayden
Responsive Reading, page 526, 2nd Reading
Gloria Patri
Sendong Lesson
Offertory: Offertorie.....Grey
Hymn No. 220
Sermon: Mission of Jesus.....Pastor
Hymn No. 213
Benediction
Postlude: Short Postlude.....Hopkins

Evening Worship, 7:30 o'clock

Hymns 226, 219, 212

LOCAL BUDGET 1936-37

Interest due on debt, Dec. 1, 1936.....	\$ 176.00	
Interest due on debt June 1, 1937.....	460.00	
Principal due on debt June 1, 1937.....	750.00	
Conference claims.....	1003.00	
Insurance	300.00	
Church Schools	300.00	
Janitor	270.00	
Water, Light and Gas.....	185.00	
Choir and Music.....	270.00	
Bulletins	75.00	
Organ upkeep	40.00	
Incidentals	100.00	
Pastor's salary.....	3000.00	
Presiding Elder's salary.....	450.00	
District Work.....	29.00	\$7408.00

The Central Texas Conference Journal reports that during the past Conference year a total of \$13006.00 was raised by First Methodist Church. This amount included the amount raised by the Missionary Society and Orphanage which are not counted as a part of the budget and also \$6537.00 being paid on the church debt which is \$5051.00 more than will be required for the present year. All other items of the budget are about the same as last year with a slight increase in our Benevolences.

M. L. Williams, Chairman Finance Committee.

QUARTERLY CONFERENCE

The First Quarterly Conference for First Church was held last Wednesday evening by Rev. Jno. N. Rentfro P. E. Twenty members of the Conference were present beside quite a number of members of the church were present for this meeting. The attendance and interest was quite gratifying and indicates a healthful interest in the Church and its work. A new Committee consisting of Mrs. Linnie Campbell, Mrs. E. M. Chreitzberg and Mrs. Hester Davis was formed to assist the pastor in the circulation of our Christian Literature with special reference to the Southwestern Advocate renewals. Please assist these select ladies in closing up this matter as soon as possible.

MISSIONARY SOCIETY

The Woman's Missionary Society will meet in Circles Monday afternoon at 3:00 o'clock in the following homes:

- Circle No. 1 with Mrs. S. J. Enochs.
- Circle No. 2 with Mrs. Henry Chreitzberg.
- Circle No. 3 with Mrs. E. G. Gullett.
- Circle No. 4 with Mrs. O. A. Ullrich,
with Mrs. Coker as co-hostess.

BISHOP'S CRUSADE

A great Missionary Movement reaching across the entire Southern Church is now being held at strategic points. The meeting for this area will be held in First Church, Fort Worth, January 20th. Bishops Ainsworth and Kern will be the chief speakers in the group west of the Mississippi River. A meeting of like nature will be held in San Antonio January 29th. It is hoped that a number of our people will find it possible to attend one of these great, inspirational meetings. If you can attend, please advise the pastor of that fact.

A NEW YEAR THOUGHT

"I've received a wonderful package, all wrapped in crimson and gold.
'Twas posted and sent by the Master, to an humble sheep in the fold.
And when I had torn off the wrappings, I found to my joy and delight
He had sent me a lovely, new book and in it He told me to write.
'Tis a book of uncut pages, each leaf is a day in the year,
I'm to write in it simply and neatly, with a pen that is steady and clear.
If some day my pen should start leaking and I blot up a page to my grief,
I'm not to let that blunder stop me, for tomorrow, there'll be a new leaf.
And just as God gave me my book, He also gave one to you.
Let's each keep the record the best that we can, and just as we think that our Master would do."—Selected.

CHURCH TELEPHONE

A telephone is in process of being installed in the pastor's study at the Church. Call No. 317 during the morning hours for any business connected with the church.